

1ST ALTO

8/5(29)

SEA CRUISE

Arranged by  
Mike Henzley

3. (4)

(2)

(3) (4) (2) 3 (4)

**B**

1. 2.

2ND TENOR

SEA CRUISE

Arranged by  
Mike Henebry

3

A

2.

3.

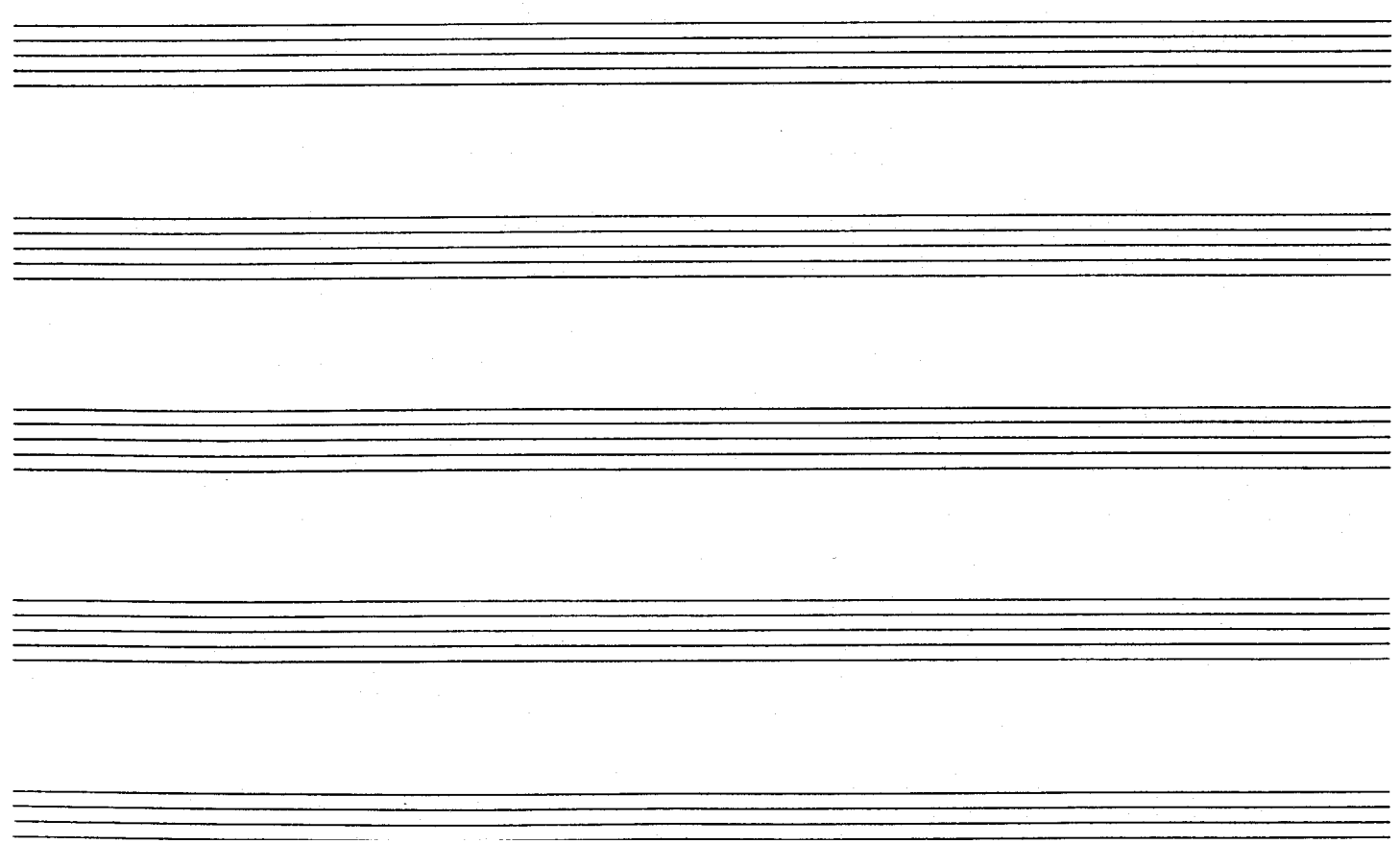
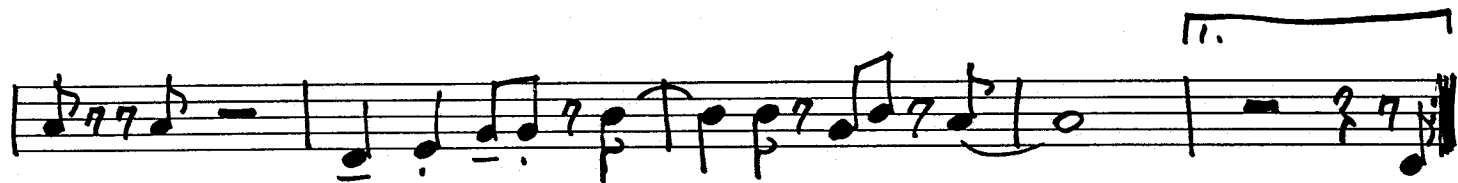
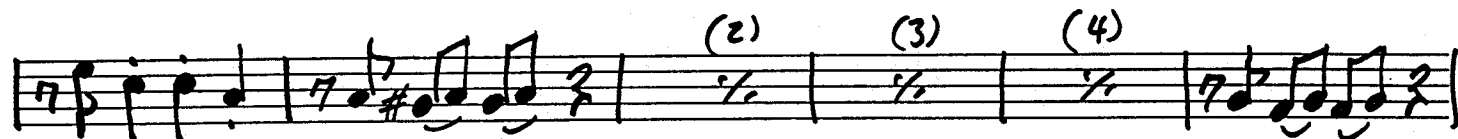

3 R O ALTO

SEA CRUISE

Arranged by  
Mike Henebry

Four empty musical staves, likely for accompaniment or other parts.

Arranged by  
Mike Henebry

4TH TENOR

SEA CRUISE

3.

(2) (3) (4)

(2) (3) [B]

1. 2.

^

BAR 1

SEA CRUISE

Arranged by  
Mike Henebry

3

**A**

2.

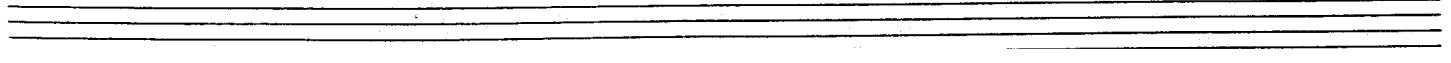
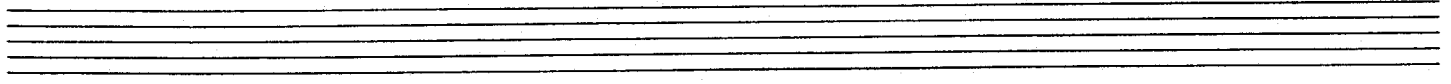
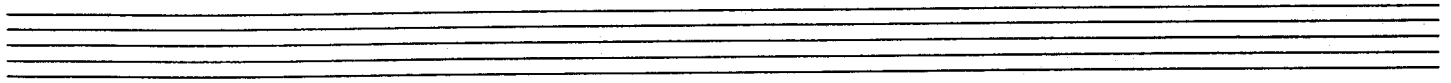
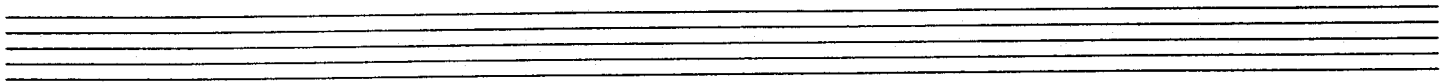
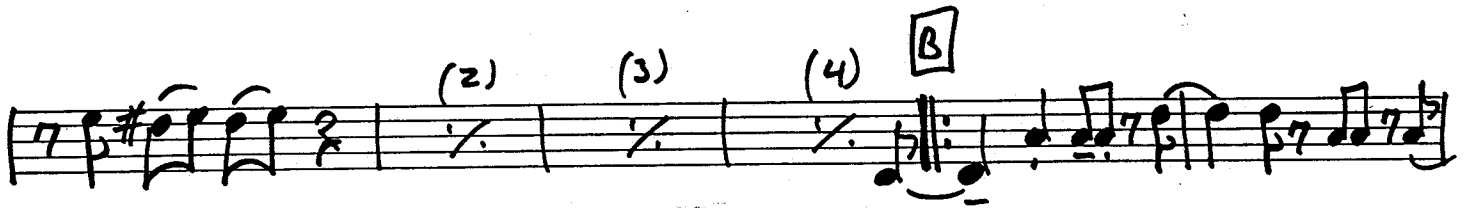
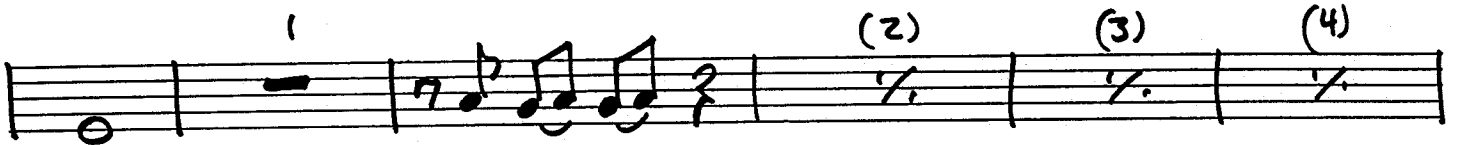
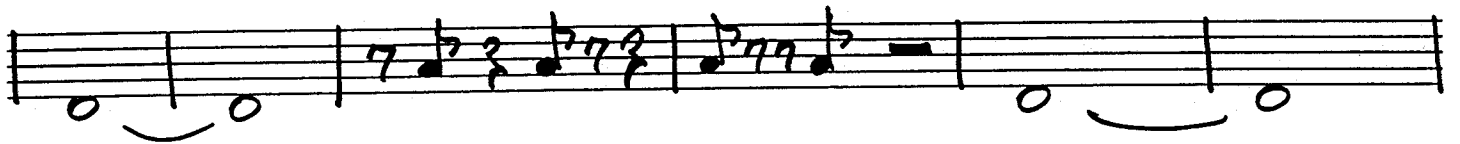

1ST TRUMPET

SEA CRUISE

Arranged by  
Mike Henebry

11

**A**

1.

2.

8

3.

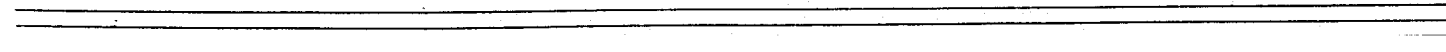
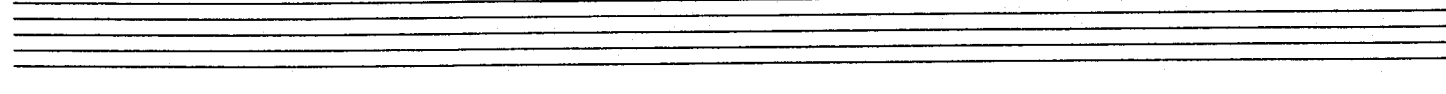
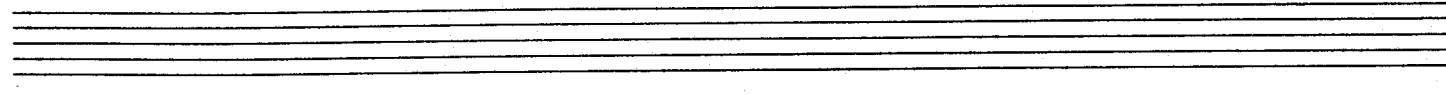
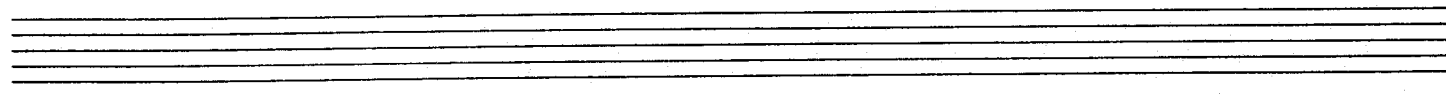
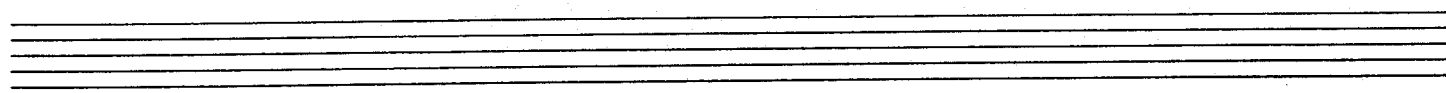
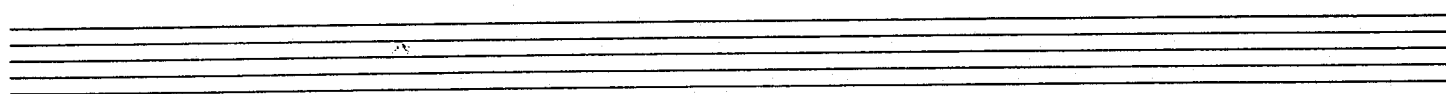
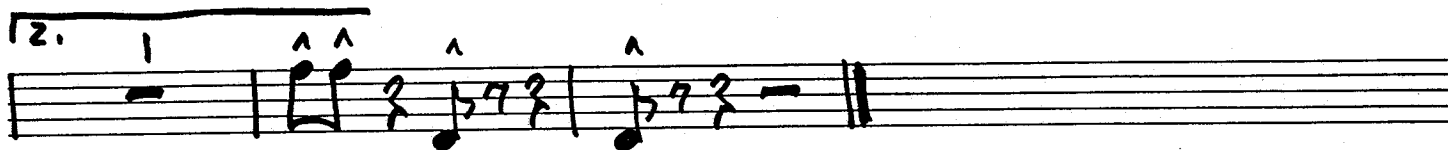
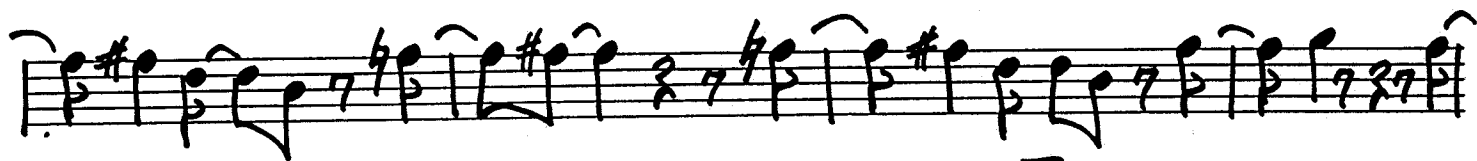

2ND TRUMPET

SEA CRUISE

Arranged by  
Mike Henebry

An empty musical staff consisting of five horizontal lines.

An empty musical staff consisting of five horizontal lines.

An empty musical staff consisting of five horizontal lines.

An empty musical staff consisting of five horizontal lines.

An empty musical staff consisting of five horizontal lines.

An empty musical staff consisting of five horizontal lines.

An empty musical staff consisting of five horizontal lines.

3RD TRUMPET

SEA CRUISE

Arranged by  
Mike Henebry

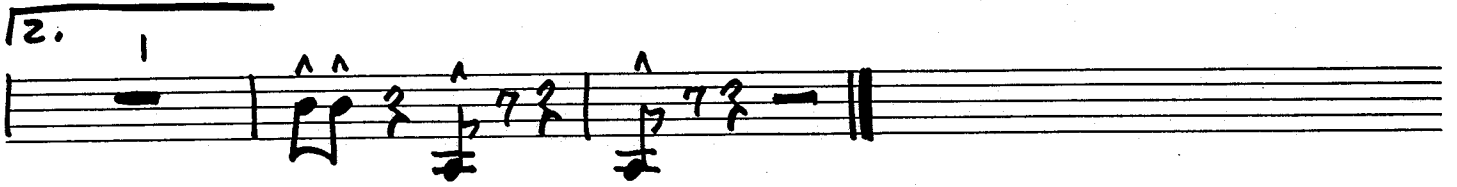

4TH TRUMPET

SEA CRUISE

Arranged by  
Mike Hennebry

**A**

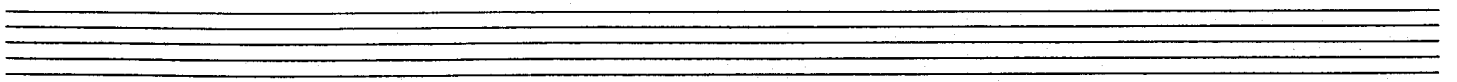
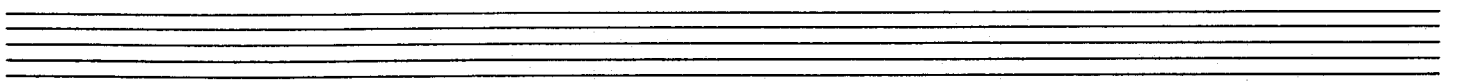
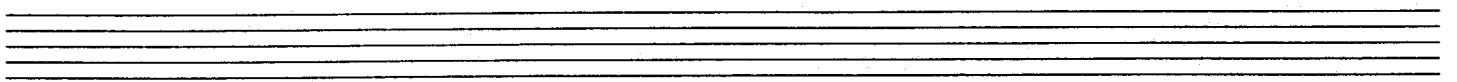
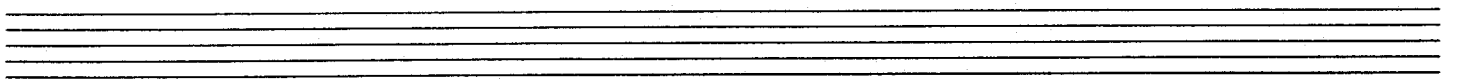
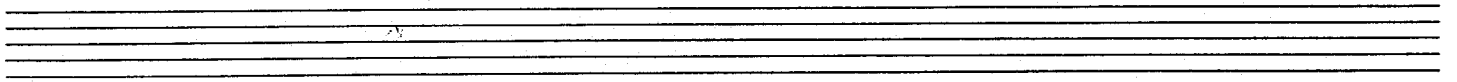
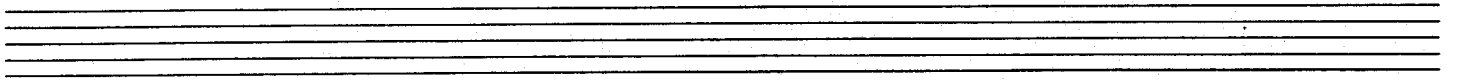
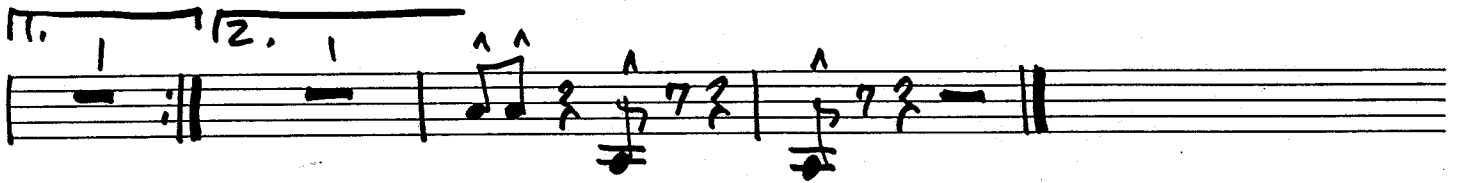

1ST TROMBONE

SEA CRUISE

Arranged by  
Mike Henebry

12 A

3.

(2) (3) (4) B

2ND TROMBONE

SEA CRUISE

Arranged by  
Mike Henzley

12 **A**

3.

(2) (3) (4) **B**

3RD TROMBONE

SEA CRUISE

Arranged by  
Mike Henebry

12 **A**

3.

(3) (4) **B**

4TH TROMBONE

SEA CRUISE

Arranged by  
Mike Henebry

12 **A**

(2) (3) (4)

(2) (3) (4)

(2) (3) (4)

(2) (3) (4)

1 12. 9

3.

(2) (3) (4) **B** 7 1. 1 12. 1

^

BASS

SEA CRUISE

Arranged by  
Mike Henebry

C (2) (3) (4) F

C (SIMILE) F G7

G7

C

G7 C 1. C F

C F G7

2. C F C F

G7 3. C F

Sea Cruise

C F G7

C G7

C [B] F C

F G7 1. G7 2. G7

C

Arranged by  
Mike Henebry

# DRUMS

# SEA CRUISE

(50's STYLE ROCK) [A]

7/4  
7/4 Play 12 bars ||: Play 15 bars

1.  
Play 9 bars

2.  
Play 9 bars

3.  
Play 17 bars

[B]  
Play 7 bars

1. | 2.  
Play 1 bar || Play 1 bar | 

Empty musical staff

Empty musical staff

8/5 (29) 8

PIANO  
GUITAR

SEA CRUISE

Arranged by  
Mike Henebry

(PIANO - ON UP-BEAT ALL THE WAY)

C F

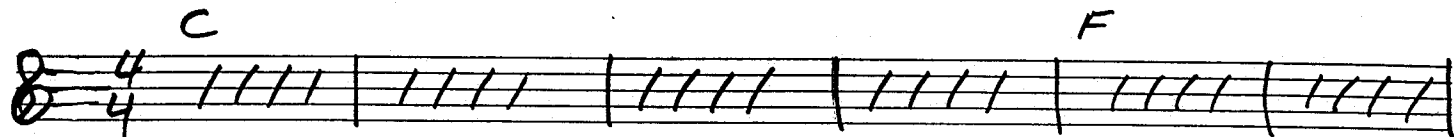

C F G7

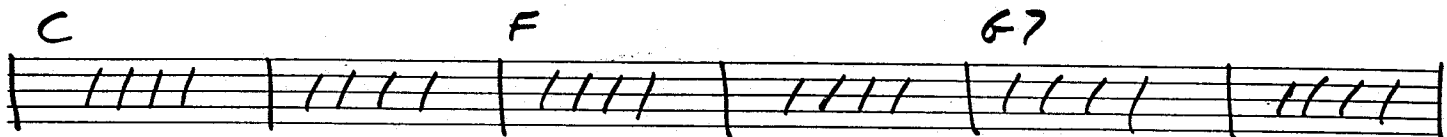

A C G7

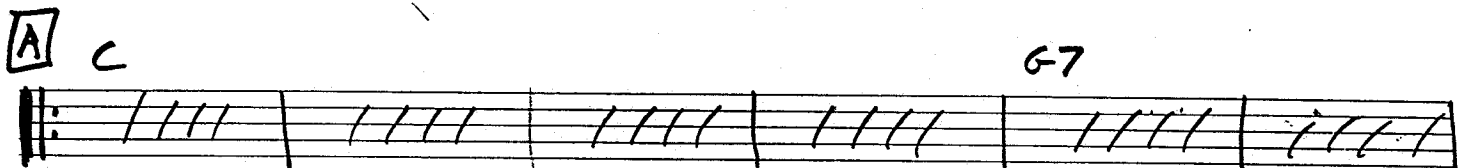

C

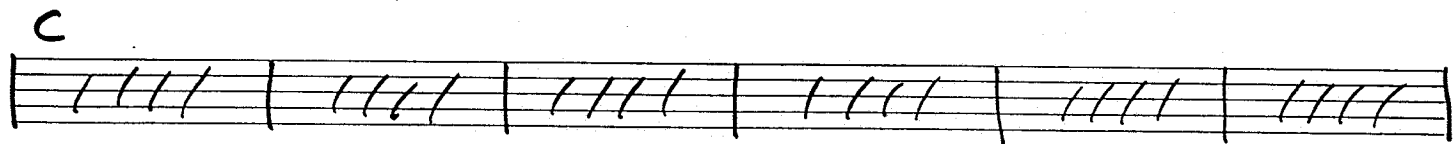

G7 C C F

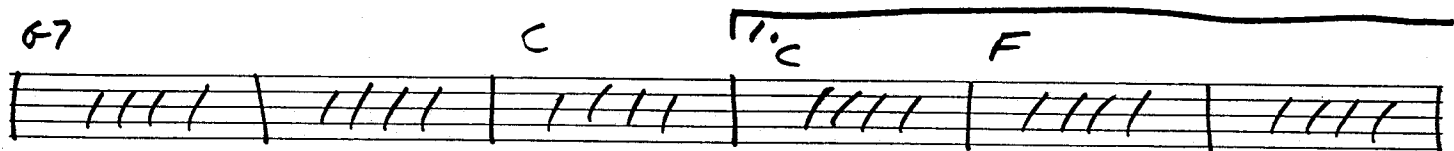

C F G7

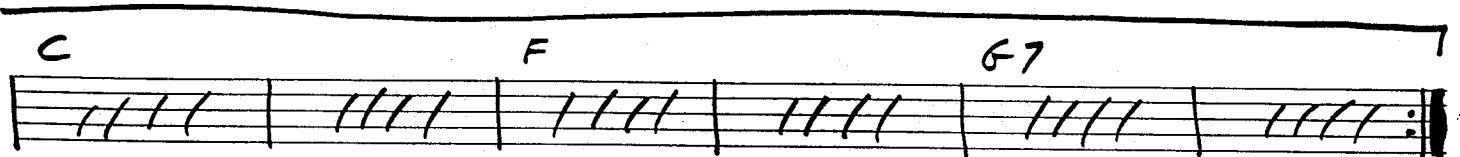

2. (A LA JERRY LEA COWBOYS) C F

G7 3. C F

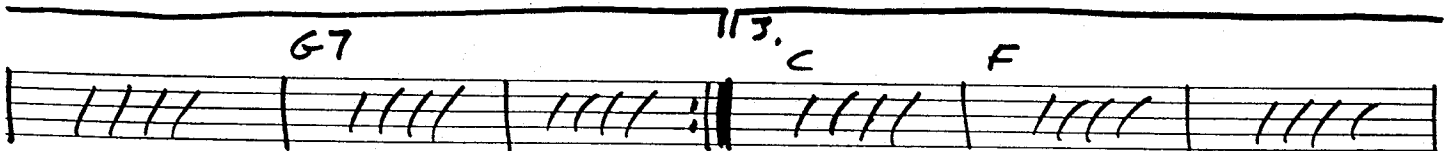

# Sea Cruise

-2-

PNO, GTR

C F G7

C G7

C F C

ALA  
JERRY  
LEWIS

B

F G7

1. G7 2. G7

C

8/5 (29) 18

PIANO  
GUITAR

SEA CRUISE

Arranged by  
Mike Henebry

(PIANO - ON UP-BEAT ALL THE WAY)

C F

C F G7

A C G7

C

G7 C 1. C F

C F G7

2. C (ALCA JERRY) LEE GARY F C F

G7 3. C F

Sea Cruise

PNO, GTR  
↙

C F G7

C G7

C F C

ALA  
JERRY  
LEMS

B

F G7

1. G7 2. G7

C